

Production by Month (acre-feet)

| | 2008 | 2009 | 2010 | 2011 | 2012 | 2013 | 2014 | 2015 | 2016 |
|--------------|----------------|----------------|----------------|----------------|----------------|----------------|----------------|----------------|----------------|
| January | 250.00 | 339.10 | 228.90 | 249.50 | 297.99 | 243.06 | 327.14 | 247.66 | 212.37 |
| February | 234.00 | 218.80 | 212.10 | 241.52 | 245.82 | 279.08 | 234.16 | 241.34 | 209.91 |
| March | 295.00 | 277.40 | 262.40 | 247.05 | 261.68 | 329.29 | 290.01 | 292.16 | 212.37 |
| April | 355.00 | 349.20 | 273.70 | 346.48 | 302.29 | 387.29 | 333.28 | 304.13 | 249.50 |
| May | 461.00 | 379.30 | 418.00 | 417.98 | 425.35 | 451.43 | 425.96 | 278.96 | 265.77 |
| June | 415.00 | 385.50 | 482.70 | 408.78 | 428.11 | 428.11 | 410.62 | 272.52 | |
| July | 415.00 | 415.80 | 478.00 | 455.12 | 454.50 | 434.25 | 426.58 | 299.06 | |
| August | 410.00 | 395.30 | 451.00 | 425.96 | 423.48 | 438.85 | 412.77 | 296.76 | |
| September | 395.00 | 371.00 | 443.00 | 406.01 | 402.02 | 420.44 | 365.20 | 286.33 | |
| October | 369.00 | 326.80 | 365.00 | 335.59 | 382.08 | 396.27 | 347.40 | 272.82 | |
| November | 303.00 | 308.70 | 288.00 | 248.27 | 280.19 | 330.21 | 246.12 | 217.89 | |
| December | 267.00 | 270.70 | 230.00 | 266.38 | 221.32 | 293.26 | 206.69 | 218.41 | |
| TOTAL | 4169.00 | 4037.60 | 4132.80 | 4048.64 | 4124.83 | 4431.54 | 4025.93 | 3228.04 | 1149.92 |

* Production data taken from Marina Coast Water District Well Production Summaries

2010-2016 Total Production by Month (Acre-Feet)

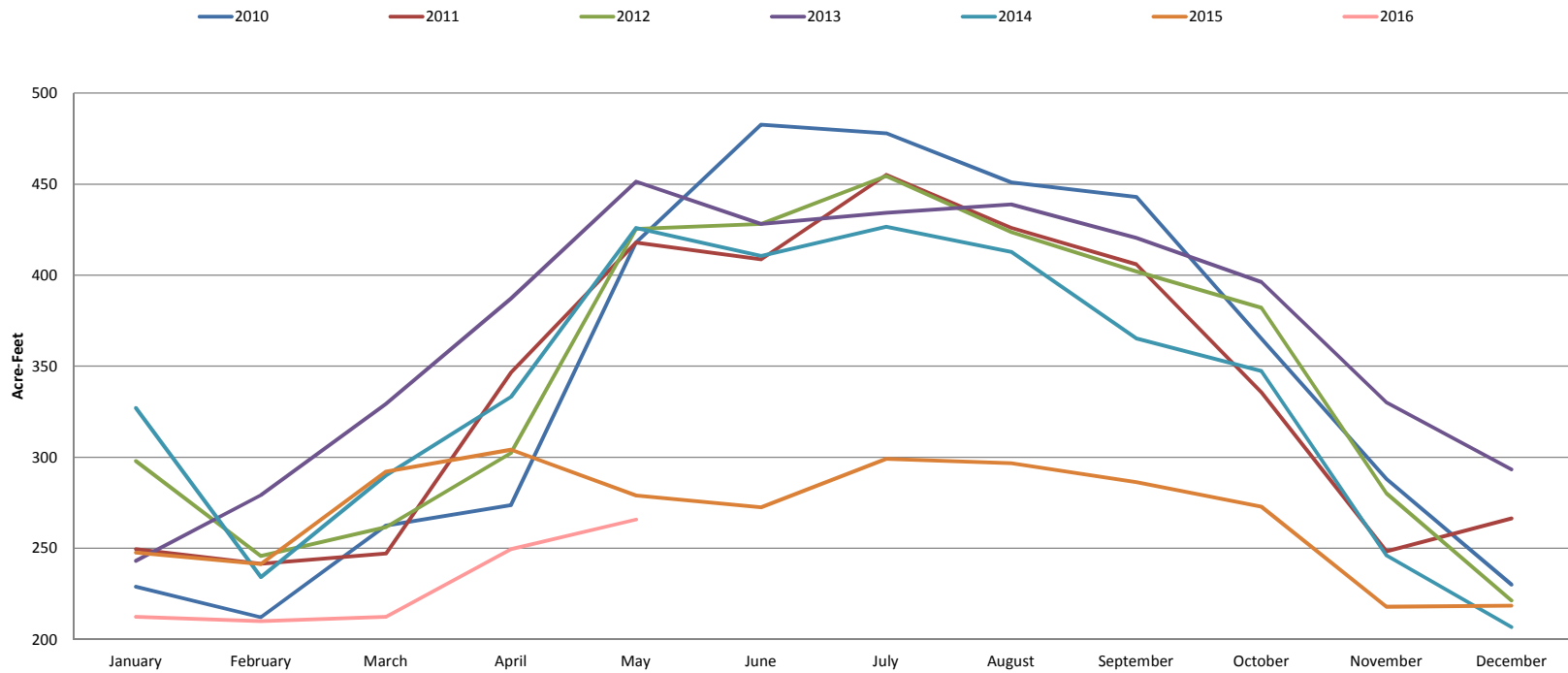

Monthly Production Savings and Cumulative Savings June 2015 to Current Month

| Current Month | Water Prod (AF) 2013 | Recent Water Prod (AF) | Monthly Savings (AF) | Monthly Savings % | Cumulative Savings % |
|---------------|----------------------|------------------------|----------------------|-------------------|----------------------|
| Jun-15 | 428.11 | 272.52 | 155.59 | 36.3% | 36.3% |
| Jul-15 | 434.25 | 299.06 | 135.19 | 31.1% | 33.7% |
| Aug-15 | 438.85 | 296.76 | 142.09 | 32.4% | 33.3% |
| Sep-15 | 420.44 | 286.33 | 134.11 | 31.9% | 32.9% |
| Oct-15 | 396.27 | 272.82 | 123.45 | 31.2% | 32.6% |
| Nov-15 | 330.21 | 217.52 | 112.69 | 34.1% | 32.8% |
| Dec-15 | 293.26 | 218.00 | 75.26 | 25.7% | 32.0% |
| Jan-16 | 243.06 | 212.37 | 30.69 | 12.6% | 30.5% |
| Feb-16 | 279.08 | 209.91 | 69.17 | 24.8% | 30.0% |
| Mar-16 | 329.29 | 212.37 | 116.92 | 35.5% | 30.5% |
| Apr-16 | 387.29 | 249.50 | 137.79 | 35.6% | 31.0% |
| May-16 | 451.43 | 265.77 | 185.66 | 41.1% | 32.0% |
| Jun-16 | 428.11 | | | | |
| Jul-16 | 434.25 | | | | |
| Total | 5294 | 2747 | 1233 | - | 31% |

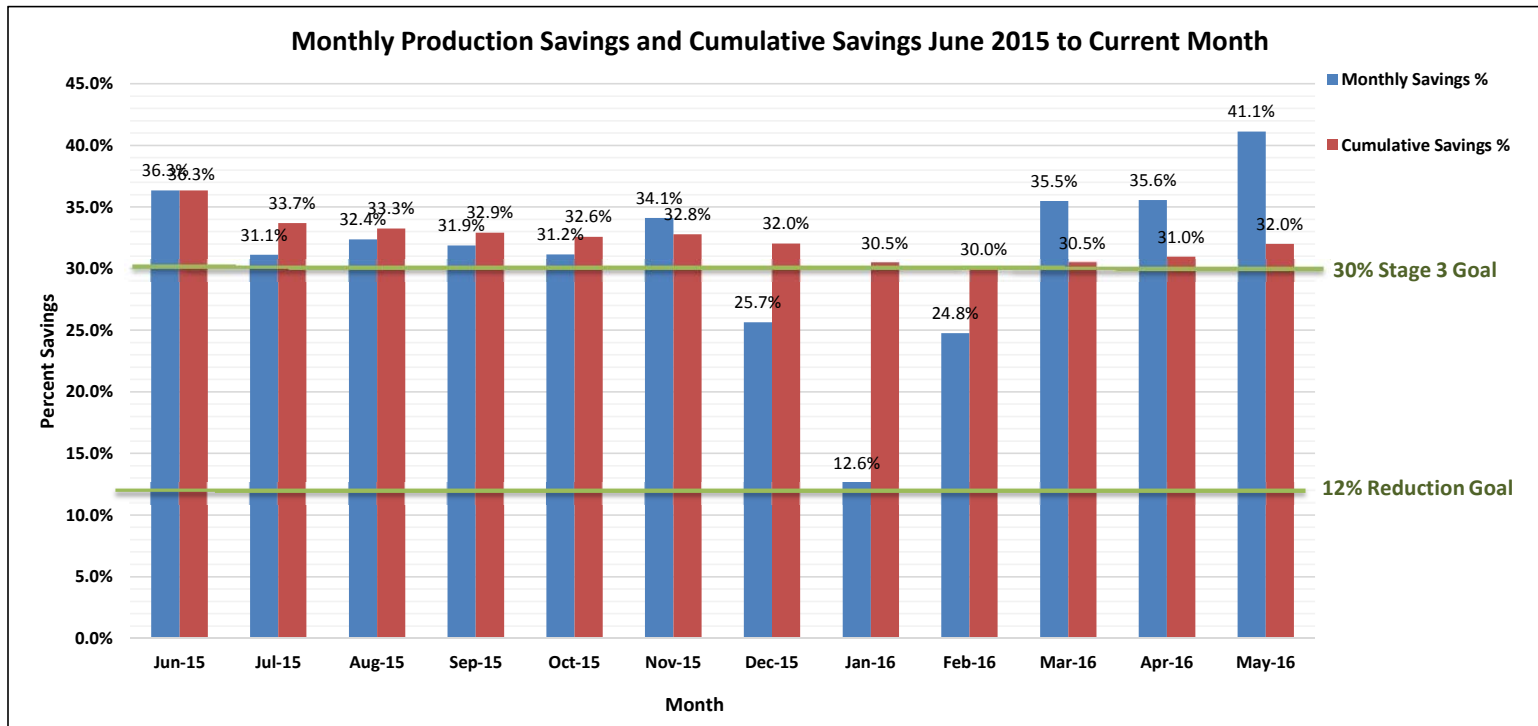

Monthly Production Reduction Performance

| | Acre-Feet | | | | | | | | |
|------|------------------|------------------------------|------------------------------------|------------------|---|------------------|---|------------------|---|
| | *2013 Production | Stage Three 30% Savings Goal | SWRCB Goal @ 11% Monthly Reduction | *2014 Production | 2014 Performance Beyond 30% Goal Below 30% Goal | *2015 Production | 2015 Performance Beyond 30% Goal Below 30% Goal | *2016 Production | 2016 Performance Beyond 30% Goal Below 30% Goal |
| Jan | 243.06 | 170.14 | 216.32 | 327.14 | 157.00 | 247.66 | 77.52 | 212.37 | 42.23 |
| Feb | 279.08 | 195.36 | 248.38 | 234.16 | 38.80 | 241.34 | 45.98 | 209.91 | 14.55 |
| Mar | 329.29 | 230.50 | 293.07 | 290.01 | 59.51 | 292.16 | 61.66 | 212.37 | -18.13 |
| Apr | 387.29 | 271.10 | 344.69 | 333.28 | 62.18 | 304.13 | 33.03 | 249.5 | -21.60 |
| May | 451.43 | 316.00 | 401.77 | 425.96 | 109.96 | 278.96 | -37.04 | 265.77 | -50.23 |
| June | 428.11 | 299.68 | 381.02 | 410.62 | 110.94 | 272.52 | -27.16 | | |
| July | 434.25 | 303.98 | 386.48 | 426.58 | 122.61 | 299.06 | -4.91 | | |
| Aug | 438.85 | 307.20 | 390.58 | 412.77 | 105.58 | 296.76 | -10.44 | | |
| Sep | 420.44 | 294.31 | 374.19 | 365.2 | 70.89 | 286.33 | -7.98 | | |
| Oct | 396.27 | 277.39 | 352.68 | 347.4 | 70.01 | 272.82 | -4.57 | | |
| Nov | 330.21 | 231.15 | 293.89 | 246.12 | 14.97 | 217.52 | -13.63 | | |
| Dec | 293.26 | 205.28 | 261.00 | 206.69 | 1.41 | 218.41 | 13.13 | | |

* Production data taken from Marina Coast Water District Well Production Summaries

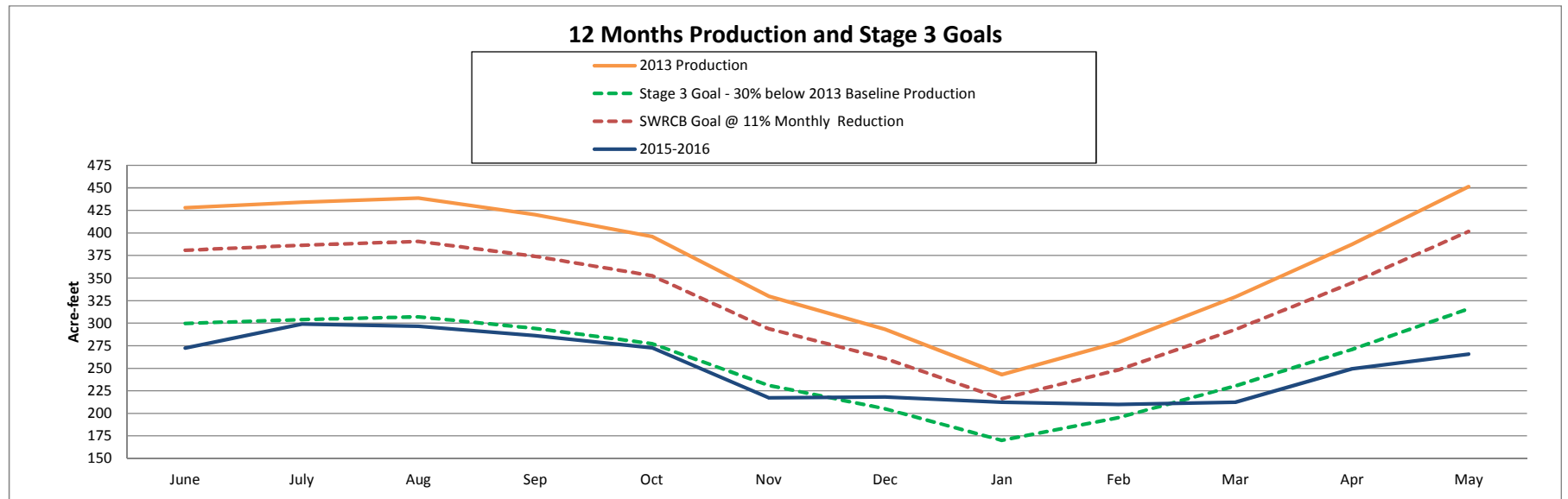

| 2016 | | | | | |
|-----------|-----------|-----------------|----------------------|------------|-------|
| # of days | | Production (AF) | Production (Gallons) | Population | GPCD |
| 31 | January | 212.37 | 69,200,976.87 | 32,375 | 68.95 |
| 28 | February | 209.91 | 68,399,383.41 | 34,235 | 71.35 |
| 31 | March | 212.37 | 69,200,976.87 | 34,235 | 65.20 |
| 30 | April | 249.5 | 81,299,824.50 | 34,235 | 79.16 |
| 31 | May | 265.77 | 86,601,420.27 | 34,235 | 81.60 |
| 30 | June | | | 34,235 | |
| 31 | July | | | 34,235 | |
| 31 | August | | | 34,235 | |
| 30 | September | | | 34,235 | |
| 31 | October | | | 34,235 | |
| 30 | November | | | 34,235 | |
| 31 | December | | | 34,235 | |
| 365 | 2016 Year | 1149.92 | 374,702,581.92 | 34,516 | 68.50 |

| District Baseline and GPCD Targets (Gross Production) | | |
|---|------|---------------|
| Description | Year | Amount (gpcd) |
| Baseline GPCD | 2008 | 133 |
| Maximum Allowable Target | 2020 | 126 |
| Interim GPCD Target | 2015 | 125 |
| 2020 GPCD Target | 2020 | 117 |
| 2014 GPCD | 2014 | 115 |
| 2015 GPCD | 2015 | 89 |

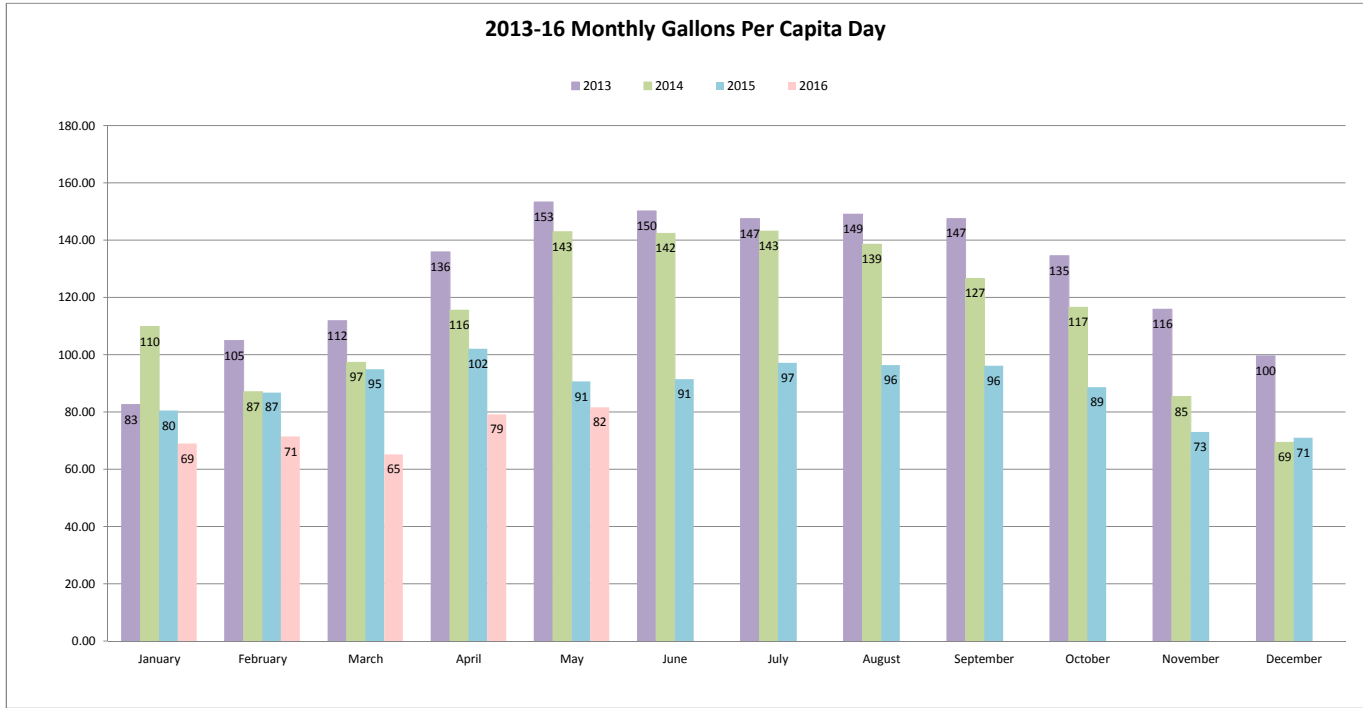

| | 2013 | | | | 2014 | | | | 2015 | | | | 2016 | | | |
|-----------|----------------------|-------------------|------------|--------|----------------------|-------------------|------------|--------|----------------------|-------------------|------------|--------|----------------------|-------------------|------------|--------|
| | Production (Gallons) | % Residential Use | Population | R-GPCD | Production (Gallons) | % Residential Use | Population | R-GPCD | Production (Gallons) | % Residential Use | Population | R-GPCD | Production (Gallons) | % Residential Use | Population | R-GPCD |
| January | 79,201,344.06 | 80.49% | 30,961 | 66.42 | 106,598,896.14 | 68.37% | 31,325 | 75.05 | 80,700,258.66 | 78.39% | 32,375 | 63.03 | 69,200,976.87 | 84.83% | 32,375 | 58.49 |
| February | 90,938,497.08 | 76.16% | 30,961 | 79.89 | 76,301,270.16 | 73.90% | 31,325 | 64.29 | 78,640,880.34 | 69.40% | 32,375 | 60.21 | 68,399,383.41 | 79.89% | 34,235 | 57.01 |
| March | 107,299,475.79 | 71.17% | 30,961 | 79.57 | 94,500,048.51 | 68.11% | 31,325 | 66.28 | 95,200,628.16 | 65.81% | 32,375 | 62.42 | 69,200,976.87 | 81.41% | 34,235 | 53.08 |
| April | 126,198,833.79 | 60.57% | 30,961 | 82.30 | 108,599,621.28 | 64.56% | 31,325 | 74.61 | 99,101,064.63 | 62.57% | 32,375 | 63.84 | 81,299,824.50 | 75.76% | 34,235 | 59.97 |
| May | 147,098,916.93 | 56.76% | 30,961 | 86.99 | 138,799,491.96 | 56.86% | 31,325 | 81.27 | 90,899,394.96 | 60.93% | 32,375 | 55.18 | 86,601,420.27 | 74.36% | 34,235 | 60.68 |
| June | 139,500,071.61 | 57.18% | 30,961 | 85.87 | 133,800,937.62 | 55.50% | 31,325 | 79.02 | 88,800,914.52 | 67.54% | 32,375 | 61.75 | | | 34,235 | |
| July | 141,500,796.75 | 53.32% | 30,961 | 78.61 | 139,001,519.58 | 55.82% | 31,325 | 79.90 | 97,449,000.06 | 68.15% | 32,375 | 66.17 | | | 34,235 | |
| August | 142,999,711.35 | 59.01% | 30,961 | 87.92 | 134,501,517.27 | 54.06% | 31,325 | 74.87 | 96,699,542.76 | 64.22% | 32,375 | 61.87 | | | 34,235 | |
| September | 137,000,794.44 | 59.09% | 30,961 | 87.16 | 119,000,785.20 | 58.85% | 31,325 | 74.52 | 93,300,916.83 | 69.37% | 32,375 | 66.64 | | | 34,235 | |
| October | 129,124,975.77 | 60.44% | 30,961 | 81.32 | 113,200,637.40 | 58.92% | 31,325 | 68.69 | 88,898,669.82 | 69.57% | 32,375 | 61.62 | | | 34,235 | |
| November | 107,599,258.71 | 65.20% | 30,961 | 75.54 | 80,198,448.12 | 72.89% | 31,325 | 62.20 | 70,999,674.39 | 75.97% | 32,375 | 55.53 | | | 34,235 | |
| December | 95,559,064.26 | 73.47% | 30,961 | 73.15 | 67,350,143.19 | 79.24% | 31,325 | 54.96 | 71,169,116.91 | 79.15% | 32,375 | 56.13 | | | 34,235 | |

2013-2016 Residential Gallons-per-Capita-Day

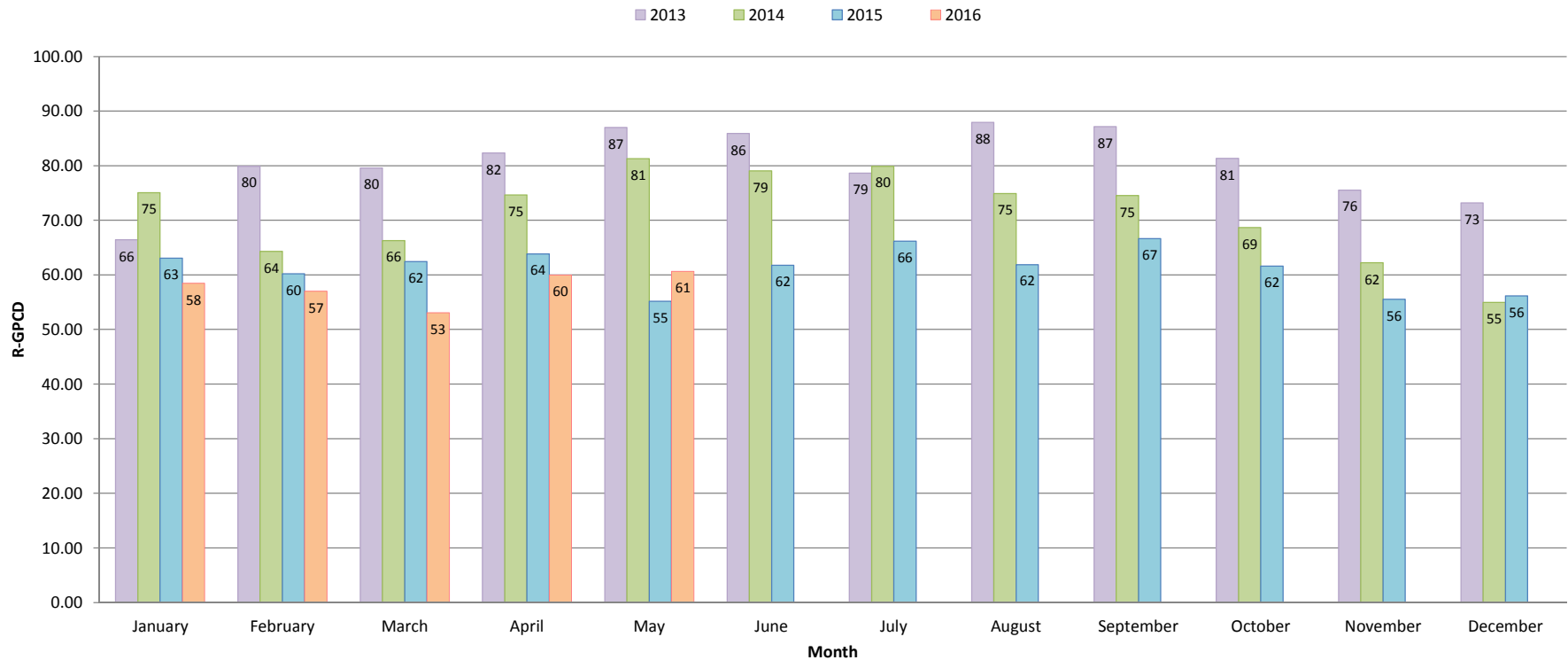

Annual Total Estimated Consumption by Month (Acre-Feet)

| | 2008 | 2009 | 2010 | 2011 | 2012 | 2013 | 2014 | 2015 | 2016 |
|------------------|----------------|----------------|----------------|----------------|----------------|----------------|----------------|----------------|--------|
| January | 247.67 | 263.53 | 268.67 | 237.52 | 297.91 | 258.43 | 283.58 | 205.30 | 259.91 |
| February | 198.52 | 203.24 | 205.89 | 241.48 | 274.32 | 233.82 | 253.28 | 244.47 | 176.27 |
| March | 232.79 | 208.08 | 220.13 | 254.20 | 275.92 | 252.54 | 248.67 | 250.91 | 182.79 |
| April | 292.16 | 305.05 | 314.48 | 298.94 | 285.28 | 336.00 | 260.80 | 273.19 | 218.77 |
| May | 366.50 | 302.44 | 336.18 | 346.00 | 349.02 | 406.24 | 348.87 | 288.98 | 249.56 |
| June | 336.62 | 335.01 | 432.19 | 402.48 | 406.93 | 396.64 | 381.85 | 263.02 | |
| July | 429.20 | 380.63 | 459.50 | 460.59 | 345.06 | 413.76 | 380.15 | 256.84 | |
| August | 322.95 | 337.48 | 407.87 | 424.59 | 380.61 | 392.26 | 387.74 | 269.34 | |
| September | 329.35 | 361.62 | 478.48 | 429.27 | 351.55 | 375.33 | 348.87 | 266.76 | |
| October | 355.18 | 327.83 | 335.42 | 297.07 | 334.00 | 366.01 | 314.94 | 261.86 | |
| November | 232.73 | 226.62 | 244.55 | 282.55 | 257.89 | 319.91 | 244.46 | 213.44 | |
| December | 270.89 | 297.50 | 265.62 | 257.27 | 239.06 | 272.18 | 213.03 | 190.92 | |
| Total | 3614.56 | 3549.05 | 3968.99 | 3931.94 | 3797.56 | 4023.12 | 3666.23 | 2973.68 | |

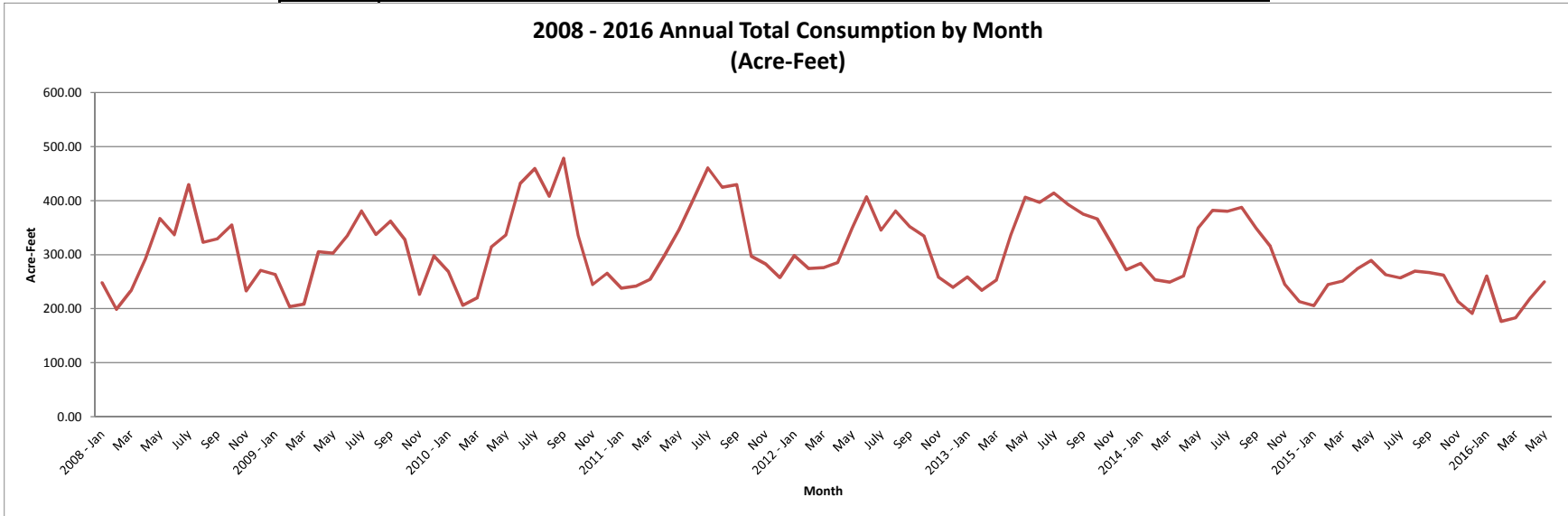

**Metered + Unmetered Consumption (Acre-Feet)
2013 - 2016**

Metered Consumption calculated from spreadsheet 2013-16 ConsumptionByCategory by adding all metered categories together per month (single family metered consumption+ commercial/institutional metered consumption +multi-family metered consumption +landscape irrigation metered consumption)

| Metered Consumption | | | | |
|---------------------|----------------|----------------|----------------|--------|
| | 2013 | 2014 | 2015 | 2016 |
| Jan | 227.01 | 260.74 | 172.66 | 239.08 |
| Feb | 202.40 | 230.44 | 223.34 | 155.44 |
| Mar | 221.12 | 225.83 | 229.77 | 160.41 |
| Apr | 304.58 | 237.96 | 252.06 | 196.38 |
| May | 374.82 | 326.03 | 267.95 | 227.18 |
| June | 365.23 | 359.01 | 242.02 | |
| July | 382.35 | 357.31 | 235.70 | |
| Aug | 360.84 | 364.90 | 248.20 | |
| Sep | 343.91 | 326.03 | 245.63 | |
| Oct | 334.59 | 292.10 | 240.72 | |
| Nov | 288.49 | 221.62 | 192.62 | |
| Dec | 240.77 | 190.19 | 170.09 | |
| TOTAL | 3646.12 | 3392.15 | 2720.77 | |

| Estimated Unmetered Consumption | | | | |
|---------------------------------|---------------|---------------|---------------|-------|
| | 2013 | 2014 | 2015 | 2016 |
| Jan | 31.42 | 22.84 | 21.28 | 20.83 |
| Feb | 31.42 | 22.84 | 21.14 | 20.83 |
| Mar | 31.42 | 22.84 | 21.14 | 22.38 |
| Apr | 31.42 | 22.84 | 21.14 | 22.38 |
| May | 31.42 | 22.84 | 21.02 | 22.38 |
| June | 31.42 | 22.84 | 21.00 | |
| July | 31.42 | 22.84 | 21.14 | |
| Aug | 31.42 | 22.84 | 21.14 | |
| Sep | 31.42 | 22.84 | 21.14 | |
| Oct | 31.42 | 22.84 | 21.14 | |
| Nov | 31.42 | 22.84 | 20.83 | |
| Dec | 31.42 | 22.84 | 20.83 | |
| TOTAL | 377.00 | 274.12 | 252.91 | |

| Total Consumption | | | | |
|-------------------|----------------|------------------|----------------|--------|
| | 2013 | 2014 | 2015 | 2016 |
| Jan | 258.43 | 283.58 | 193.94 | 259.91 |
| Feb | 233.82 | 253.28 | 244.47 | 176.27 |
| Mar | 252.54 | 248.67 | 250.91 | 182.79 |
| Apr | 336.00 | 260.80 | 273.19 | 218.76 |
| May | 406.24 | 348.87 | 288.98 | 249.56 |
| June | 396.64 | 381.85 | 263.02 | |
| July | 413.76 | 380.15 | 256.84 | |
| Aug | 392.26 | 387.74 | 269.34 | |
| Sep | 375.33 | 348.87 | 266.76 | |
| Oct | 366.01 | 314.94 | 261.86 | |
| Nov | 319.91 | 244.46 | 213.44 | |
| Dec | 272.18 | 213.03 | 190.92 | |
| TOTAL | 4023.12 | 3666.2693 | 2973.68 | |

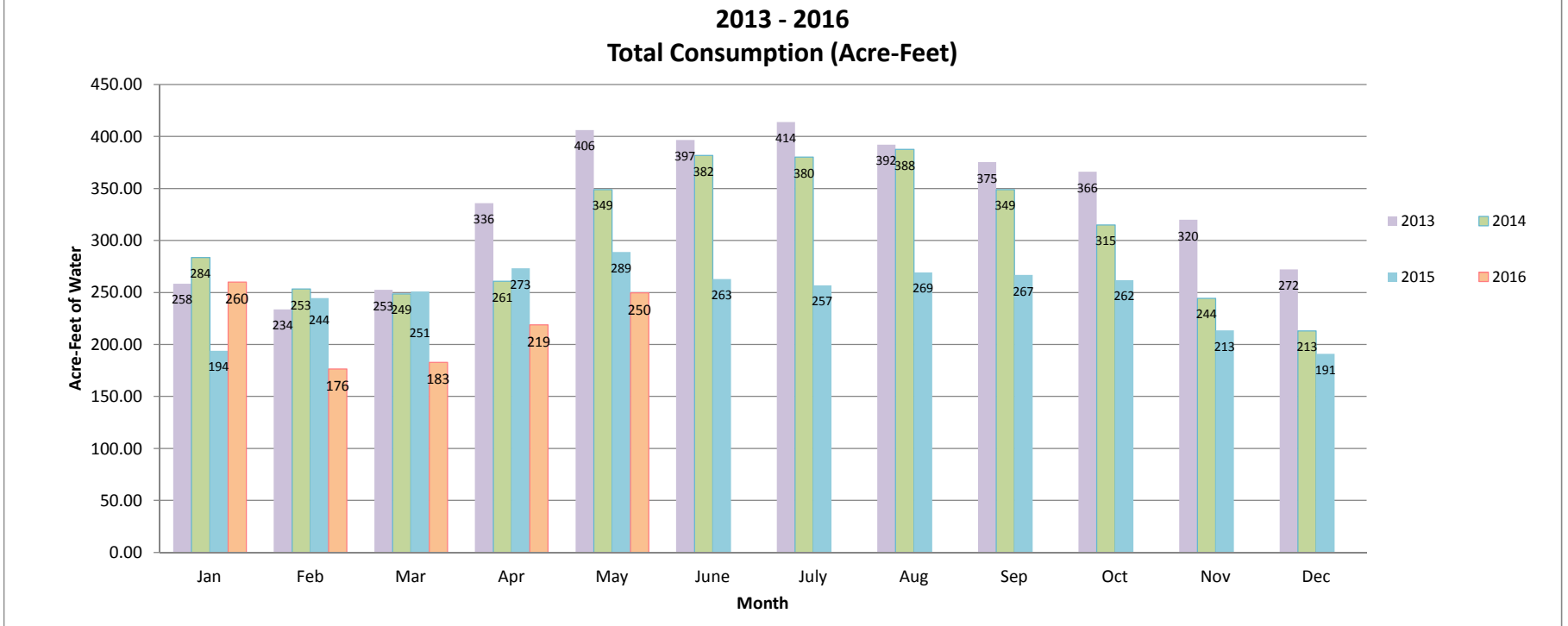

2016

| 2016 Metered Consumption (Units) and # of Meters | | | | | | | | | | | | | | | |
|---|---------------|---------------|---------------|---------------|---------------|-------------|-------------|-------------|-------------|-------------|-------------|-------------|-------------|------------|--|
| **This data is from Summary by Rate Code** | | | | | | | | | | | | | | | |
| Marina & Ord Combined | | | | | | | | | | | | | | | |
| | Jan | Feb | Mar | Apr | May | June | July | Aug | Sep | Oct | Nov | Dec | Total | | |
| A1. Single Family Residential Metered Consumption | 58,143 | 36,984 | 38,935 | 44,055 | 53,484 | 0 | 0 | 0 | 0 | 0 | 0 | 0 | 0 | 231,601 | 532 |
| A2. Single Family Residential # of Meters | 6,451 | 6,471 | 6,485 | 6,500 | 6,496 | 0 | 0 | 0 | 0 | 0 | 0 | 0 | 0 | | |
| B1. Commercial/Institutional Metered Consumption | 15,706 | 14,398 | 13,305 | 20,044 | 22,340 | 0 | 0 | 0 | 0 | 0 | 0 | 0 | 0 | 85,793 | 197 |
| B2. Commercial/Institutional # of Meters | 552 | 547 | 548 | 554 | 550 | 0 | 0 | 0 | 0 | 0 | 0 | 0 | 0 | | |
| C1. Multi-family Residential Metered Consumption | 28,828 | 15,291 | 16,143 | 18,395 | 17,607 | 0 | 0 | 0 | 0 | 0 | 0 | 0 | 0 | 96,264 | 221 |
| C2. Multi-family Residential # of Meters | 199 | 199 | 199 | 199 | 199 | 0 | 0 | 0 | 0 | 0 | 0 | 0 | 0 | | |
| D1. Landscape Irrigation Metered Consumption | 1,475 | 1,042 | 1,493 | 3,057 | 5,288 | 0 | 0 | 0 | 0 | 0 | 0 | 0 | 0 | 12,355 | 28 |
| D2. Landscape Irrigation # of Meters | 137 | 137 | 137 | 137 | 125 | 0 | 0 | 0 | 0 | 0 | 0 | 0 | 0 | | |
| Total Meters | 7,339 | 7,354 | 7,369 | 7,390 | 7,370 | 0 | 0 | 0 | 0 | 0 | 0 | 0 | 0 | | |
| Total Metered Consumption (AF) | 239.08 | 155.44 | 160.40 | 196.38 | 226.61 | 0.00 | 0.00 | 0.00 | 0.00 | 0.00 | 0.00 | 0.00 | 0.00 | 978 | 2016 TOTAL METERED CONSUMPTION |
| Marina | | | | | | | | | | | | | | | |
| | Jan | Feb | Mar | Apr | May | June | July | Aug | Sep | Oct | Nov | Dec | Total | | |
| A1. Single Family Residential Metered Consumption | 35,950 | 18,675 | 20,527 | 23,967 | 22,851 | | | | | | | | | 121,970 | |
| A2. Single Family Residential # of Meters | 3,459 | 3,460 | 3,461 | 3,463 | 3,457 | | | | | | | | | | |
| B1. Commercial/Institutional Metered Consumption | 10,393 | 5,942 | 6,258 | 8,694 | 8,460 | | | | | | | | | 39,747 | |
| B2. Commercial/Institutional # of Meters | 248 | 248 | 249 | 249 | 249 | | | | | | | | | | |
| C1. Multi-family Residential Metered Consumption | 24,255 | 12,474 | 13,325 | 15,377 | 14,039 | | | | | | | | | 79,470 | |
| C2. Multi-family Residential # of Meters | 173 | 173 | 173 | 173 | 173 | | | | | | | | | | |
| D1. Landscape Irrigation Metered Consumption | 183 | 138 | 198 | 252 | 512 | | | | | | | | | 1,283 | |
| D2. Landscape Irrigation # of Meters | 36 | 36 | 36 | 36 | 36 | | | | | | | | | | |
| Total Meters | 3,916 | 3,917 | 3,919 | 3,921 | 3,915 | 0 | 0 | 0 | 0 | 0 | 0 | 0 | 0 | | |
| Total Metered Consumption (AF) | 162.48 | 85.46 | 92.53 | 110.85 | 105.28 | 0.00 | 0.00 | 0.00 | 0.00 | 0.00 | 0.00 | 0.00 | 0.00 | 557 | 2016 TOTAL MARINA METERED CONSUMPTION |
| Ord | | | | | | | | | | | | | | | |
| | Jan | Feb | Mar | Apr | May | June | July | Aug | Sep | Oct | Nov | Dec | Total | | |
| A1. Single Family Residential Metered Consumption | 22,193 | 18,309 | 18,408 | 20,088 | 30,633 | | | | | | | | | 109,631 | |
| A2. Single Family Residential # of Meters | 2,992 | 3,011 | 3,024 | 3,037 | 3,039 | | | | | | | | | | |
| B1. Commercial/Institutional Metered Consumption | 5,313 | 8,456 | 7,047 | 11,350 | 13,880 | | | | | | | | | 46,046 | |
| B2. Commercial/Institutional # of Meters | 304 | 299 | 299 | 305 | 301 | | | | | | | | | | |
| C1. Multi-family Residential Metered Consumption | 4,573 | 2,817 | 2,818 | 3,018 | 3,568 | | | | | | | | | 16,794 | |
| C2. Multi-family Residential # of Meters | 26 | 26 | 26 | 26 | 26 | | | | | | | | | | |
| D1. Landscape Irrigation Metered Consumption | 1,292 | 904 | 1,295 | 2,805 | 4,776 | | | | | | | | | 11,072 | |
| D2. Landscape Irrigation # of Meters | 101 | 101 | 101 | 101 | 89 | | | | | | | | | | |
| Total Meters | 3,423 | 3,437 | 3,450 | 3,469 | 3,455 | 0 | 0 | 0 | 0 | 0 | 0 | 0 | 0 | | |
| Total Metered Consumption (AF) | 76.60 | 69.98 | 67.87 | 85.53 | 121.33 | 0.00 | 0.00 | 0.00 | 0.00 | 0.00 | 0.00 | 0.00 | 0.00 | 421 | 2016 TOTAL ORD METERED CONSUMPTION |

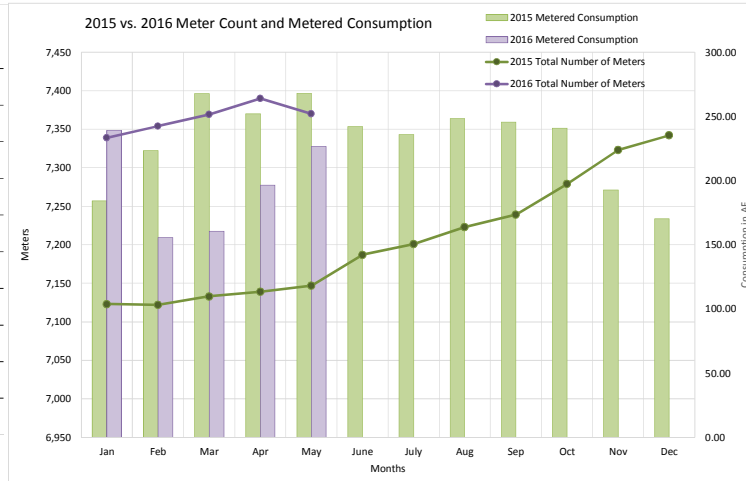
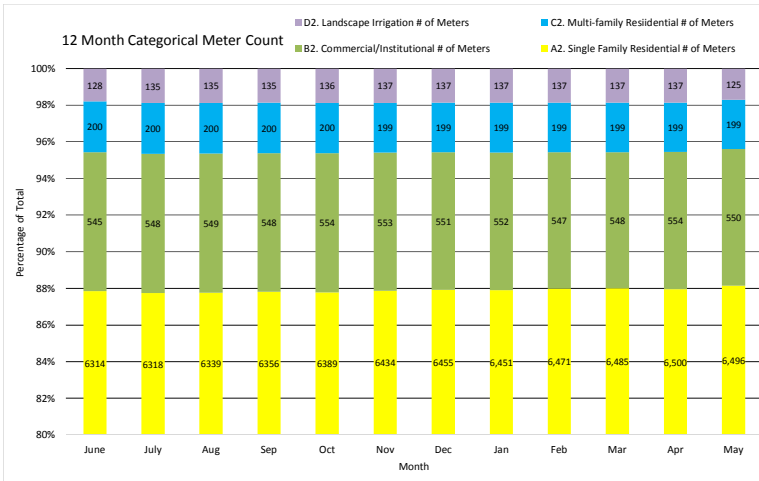

Temporary Hydrant Meters Water Use (Units)

| Marina | | | | | | | | | | | | |
|--------------------|-----|-----|-----|-----|-----|------|------|-----|-----|-----|-----|-----|
| | Jan | Feb | Mar | Apr | May | June | July | Aug | Sep | Oct | Nov | Dec |
| 2014 (units) | 2 | 0 | 1 | 0 | 14 | 0 | 0 | 0 | 5 | 3 | 1 | 0 |
| 2015 (units) | 0 | 0 | 0 | 0 | 0 | 17 | 0 | 0 | 0 | 0 | 0 | 0 |
| 2016 (units) | 0 | 0 | 0 | 1 | 2 | | | | | | | |
| 2015 (# of meters) | 0 | 0 | 0 | 0 | 0 | 1 | 0 | 0 | 0 | 0 | 0 | 0 |
| 2016 (# of meters) | 1 | 0 | 1 | 1 | 1 | | | | | | | |

| Ord | | | | | | | | | | | | |
|--------------------|------|------|------|------|------|------|------|------|------|------|------|------|
| | Jan | Feb | Mar | Apr | May | June | July | Aug | Sep | Oct | Nov | Dec |
| 2014 (units) | 1075 | 1124 | 2316 | 1655 | 2563 | 3142 | 4421 | 2732 | 1767 | 3207 | 960 | 362 |
| 2015 (units) | 898 | 2602 | 1988 | 1561 | 1234 | 4634 | 1968 | 5705 | 3832 | 2968 | 1269 | 1327 |
| 2016 (units) | 1203 | 2546 | 1221 | 3725 | 4066 | | | | | | | |
| 2015 (# of meters) | 20 | 22 | 23 | 27 | 25 | 25 | 30 | 30 | 30 | 35 | 35 | 33 |
| 2016 (# of meters) | 32 | 27 | 27 | 32 | 28 | | | | | | | |

| TOTAL | | | | | | | | | | | | |
|---------------------------|------|------|------|------|------|------|------|------|------|------|------|------|
| | Jan | Feb | Mar | Apr | May | June | July | Aug | Sep | Oct | Nov | Dec |
| 2014 (units) | 1077 | 1124 | 2317 | 1655 | 2577 | 3142 | 4421 | 2732 | 1772 | 3210 | 961 | 362 |
| 2015 (units) | 898 | 2602 | 1988 | 1561 | 1234 | 4651 | 1968 | 5705 | 3832 | 2968 | 1269 | 1327 |
| 2016 (units) | 1203 | 2546 | 1221 | 3726 | 4068 | | | | | | | |
| 2015 (# of meters) | 20 | 22 | 23 | 27 | 25 | 26 | 30 | 30 | 30 | 35 | 35 | 33 |
| 2016 (# of meters) | 33 | 27 | 28 | 33 | 29 | | | | | | | |

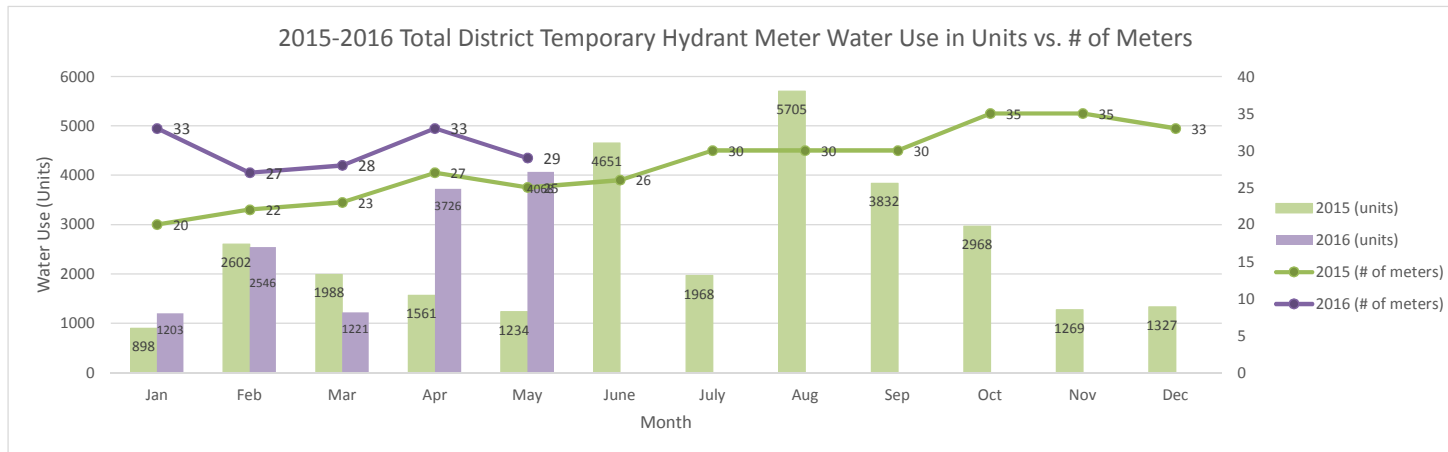

Temporary Meter Water Use: Percentage of Total Production

| Past 12 Months | | | | | | | | | | | | |
|------------------------------------|--------|--------|--------|--------|--------|-------|-------|-------|-------|-------|--------|--------|
| | June | July | Aug | Sep | Oct | Nov | Dec | Jan | Feb | Mar | Apr | May |
| Production (HCF) | 118718 | 130280 | 129278 | 124734 | 118849 | 94919 | 95146 | 92515 | 91443 | 92515 | 108690 | 108690 |
| Temporary Hydrant Use (HCF) | 1561 | 1234 | 4651 | 1968 | 5705 | 3832 | 2968 | 1203 | 2546 | 1221 | 3726 | 4068 |
| Percentage | 1.3% | 0.9% | 3.6% | 1.6% | 4.8% | 4.0% | 3.1% | 1.3% | 2.8% | 1.3% | 3.4% | 3.7% |

2013-2016 Single Family Consumption by Month (Acre-Feet)

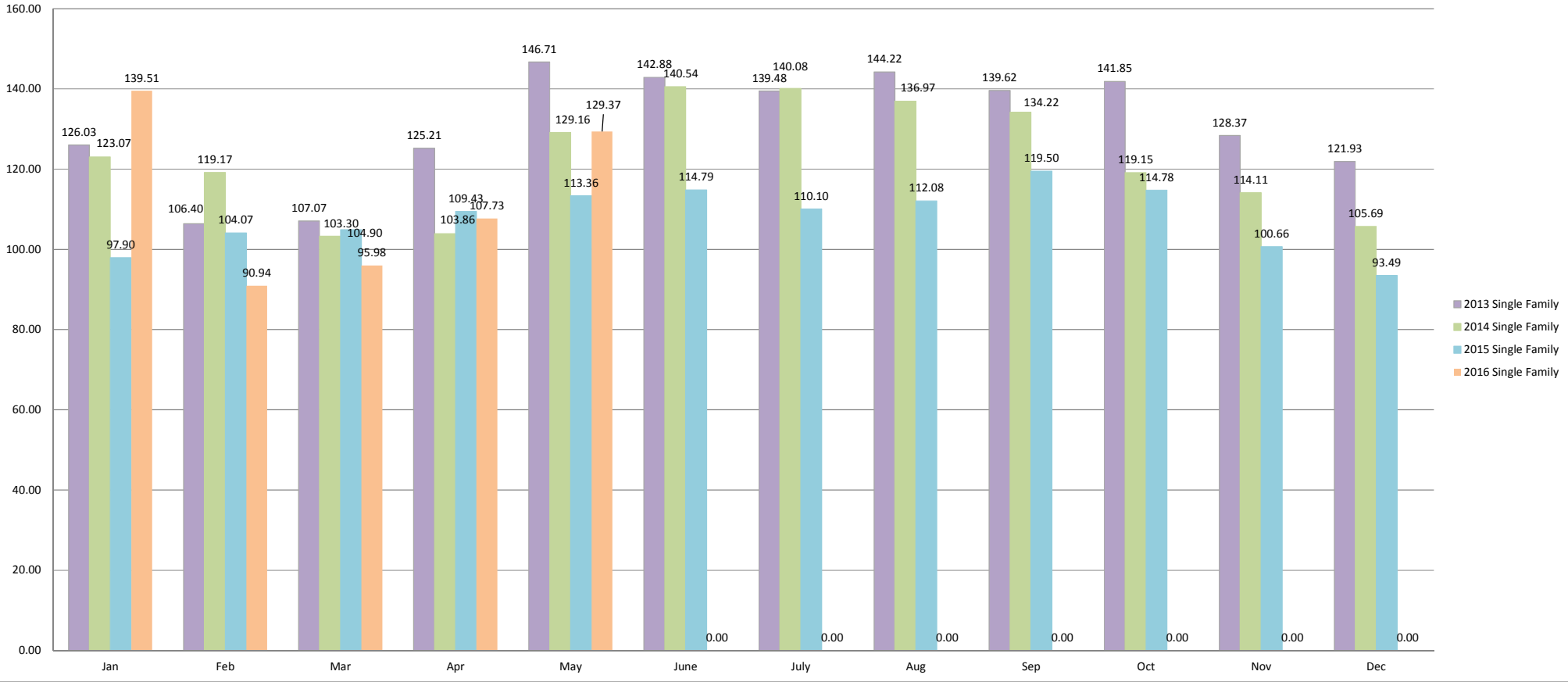

2013-2016 Multi-Family Total Consumption by Month (Acre-Feet)

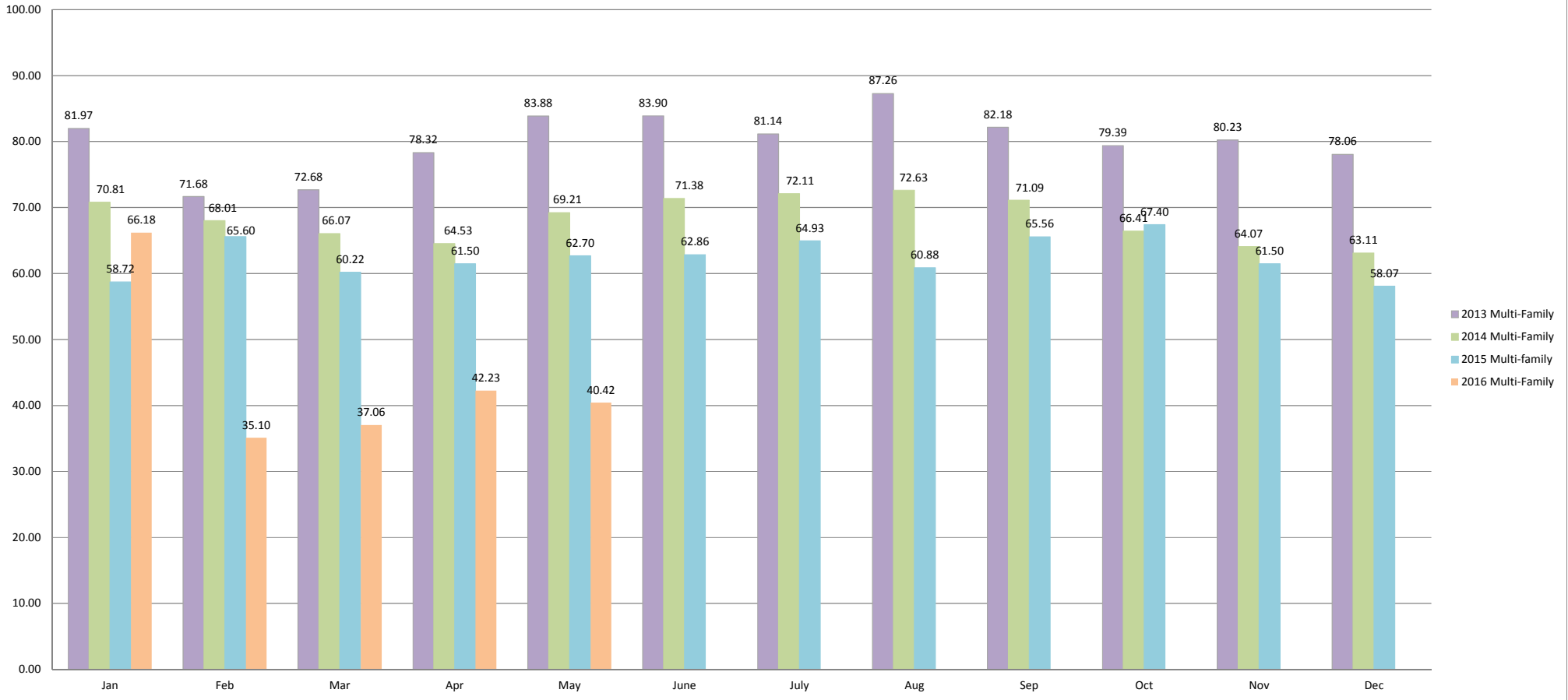

2013-2016 Residential Total Consumption by Month (Acre-Feet) (Single-Family and Multi-family Combined)

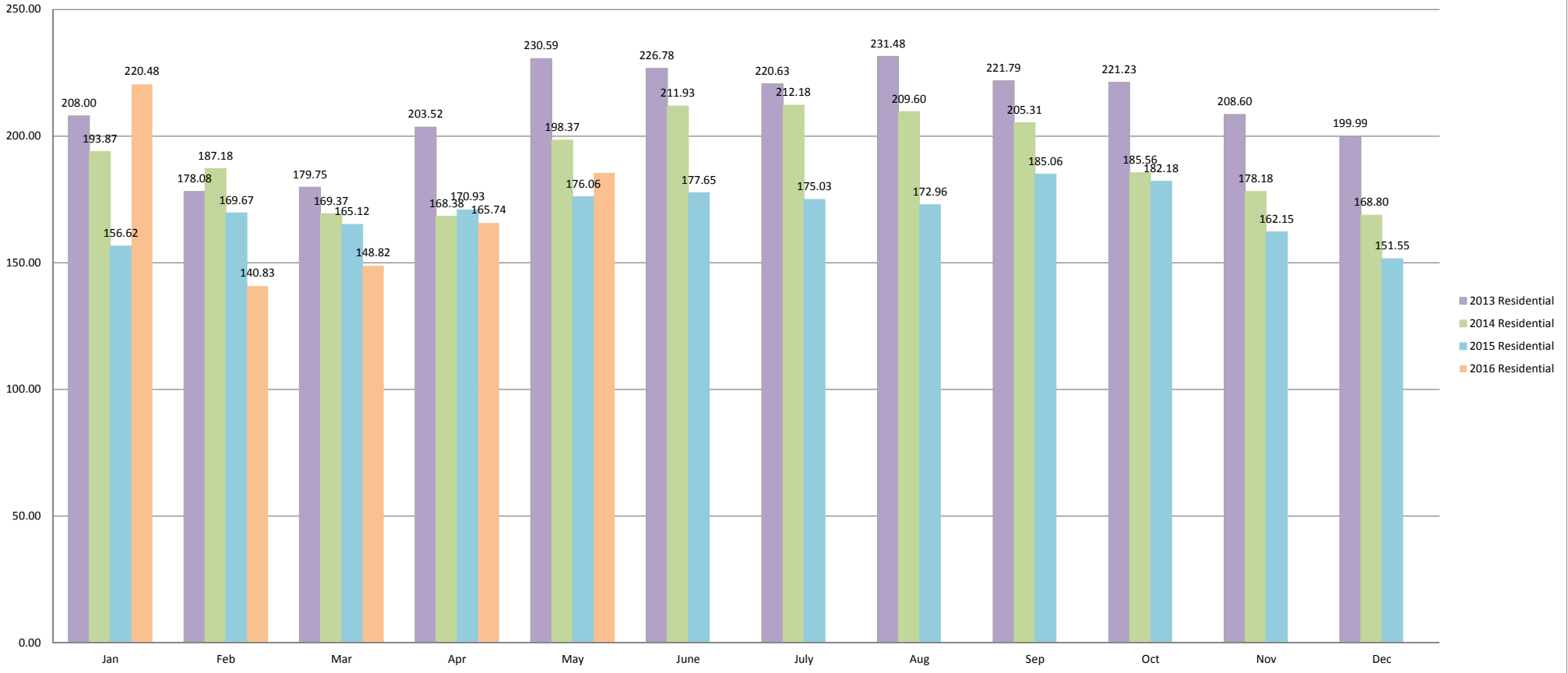

2013-2016 Commercial/Institutional Consumption by Month (Acre-Feet)

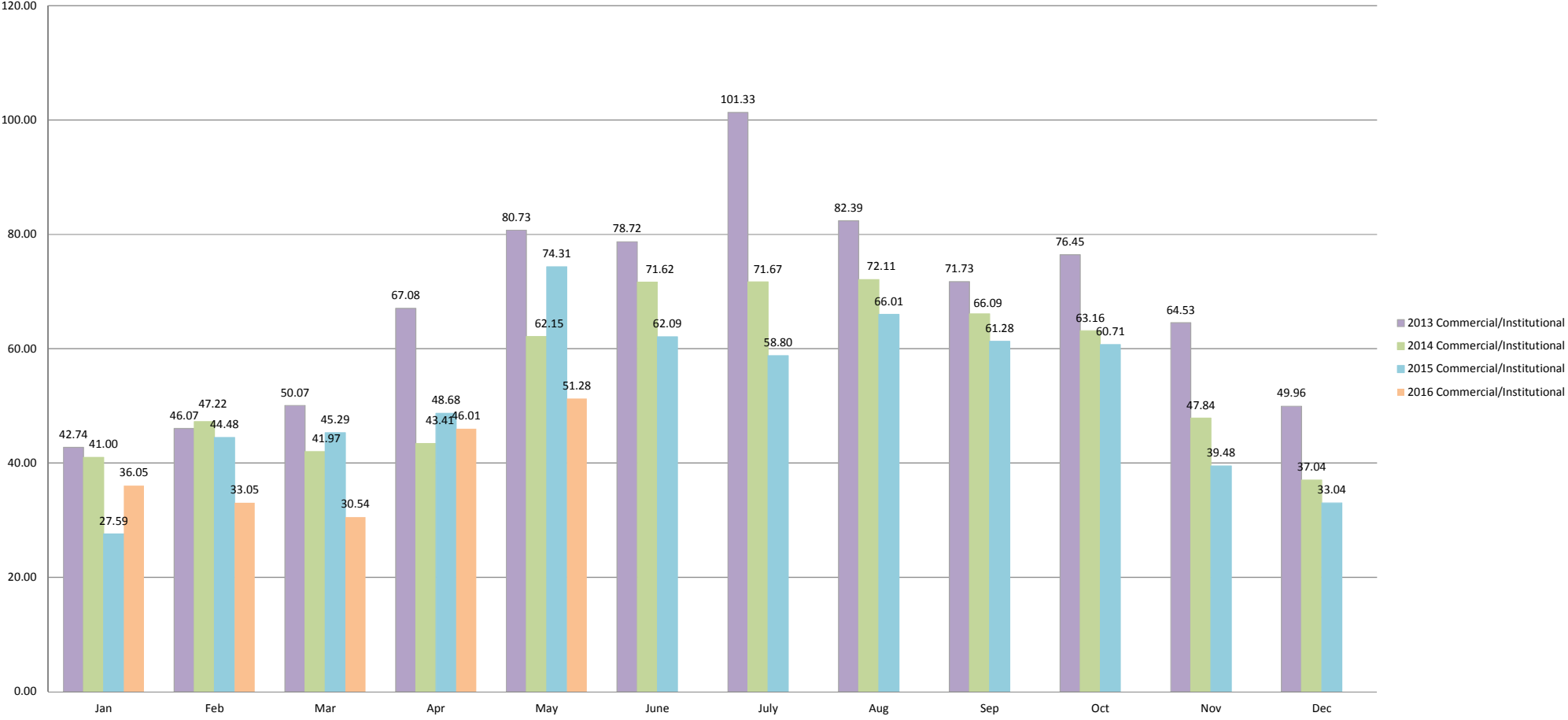

2013-2016 Landscape Irrigation Consumption by Month (Acre-Feet)

